

# Penthouse Office Floor

5<sup>th</sup> Floor, Z Block, The Truman Brewery, Brick Lane, London E1 6QL

18,677 sq ft NIA

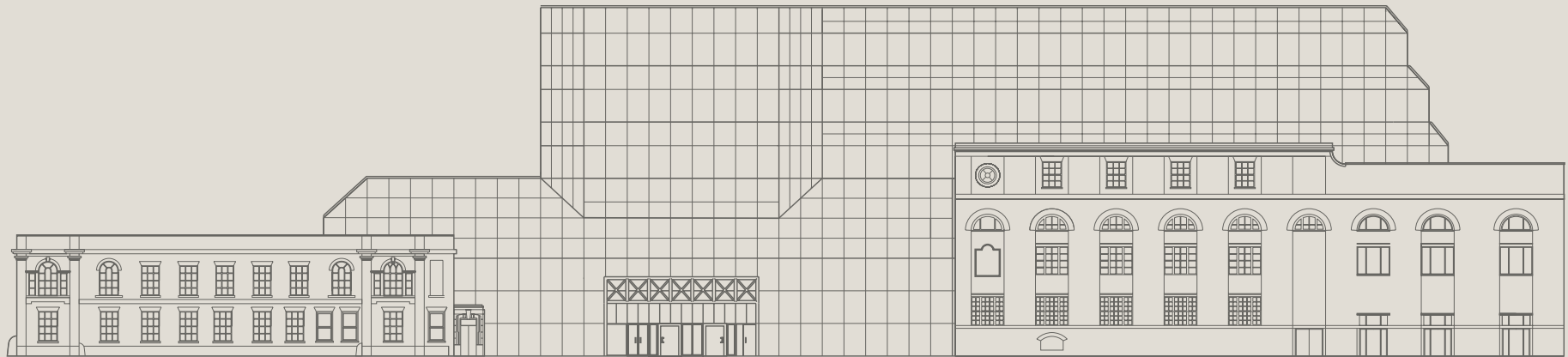

T H E  
T R U M A N  
B R E W E R Y



Penthouse Office Floor | 5th Floor, Z Block, Truman Brewery, Brick Lane, London E1 6QL

**T H E  
T R U M A N  
B R E W E R Y**

# About

## Location

Located in the heart of Spitalfields, the building occupies a prominent position in the centre of the Truman Brewery Estate on Brick Lane. Bustling with culture, the estate is home to some of the world's leading tech and media companies.

The area is well served by transport links, including both Liverpool Street & Shoreditch High Street stations only a short walk away.

## Acommodation

The penthouse floor in Z Block provides a rare single lateral floor plate with stunning views across the City and Shoreditch.

The acommodation is a fully open-plan space with floor to ceiling glazing, providing excellent natural light, ideally suited to a media/tech or creative occupier.

The internal floor area is 18,677 sq ft NIA

## Features

- Prime Brick Lane Location
- High Fibre Connectivity
- Spectacular Views
- Communal Yard
- Air Conditioned
- 24 hour Manned Reception
- Vehicle and Bicycle Parking
- Rare Lateral Floor Plate
- Pet Friendly
- TfL PTAL Score = 6b (highest possible score)
- Walk Score= 99 (Walker's Paradise)
- Huge Choice of Food and Drink Offerings

T H E  
T R U M A N  
B R E W E R Y

# Floor Plan

Total area= 18,677 sq ft

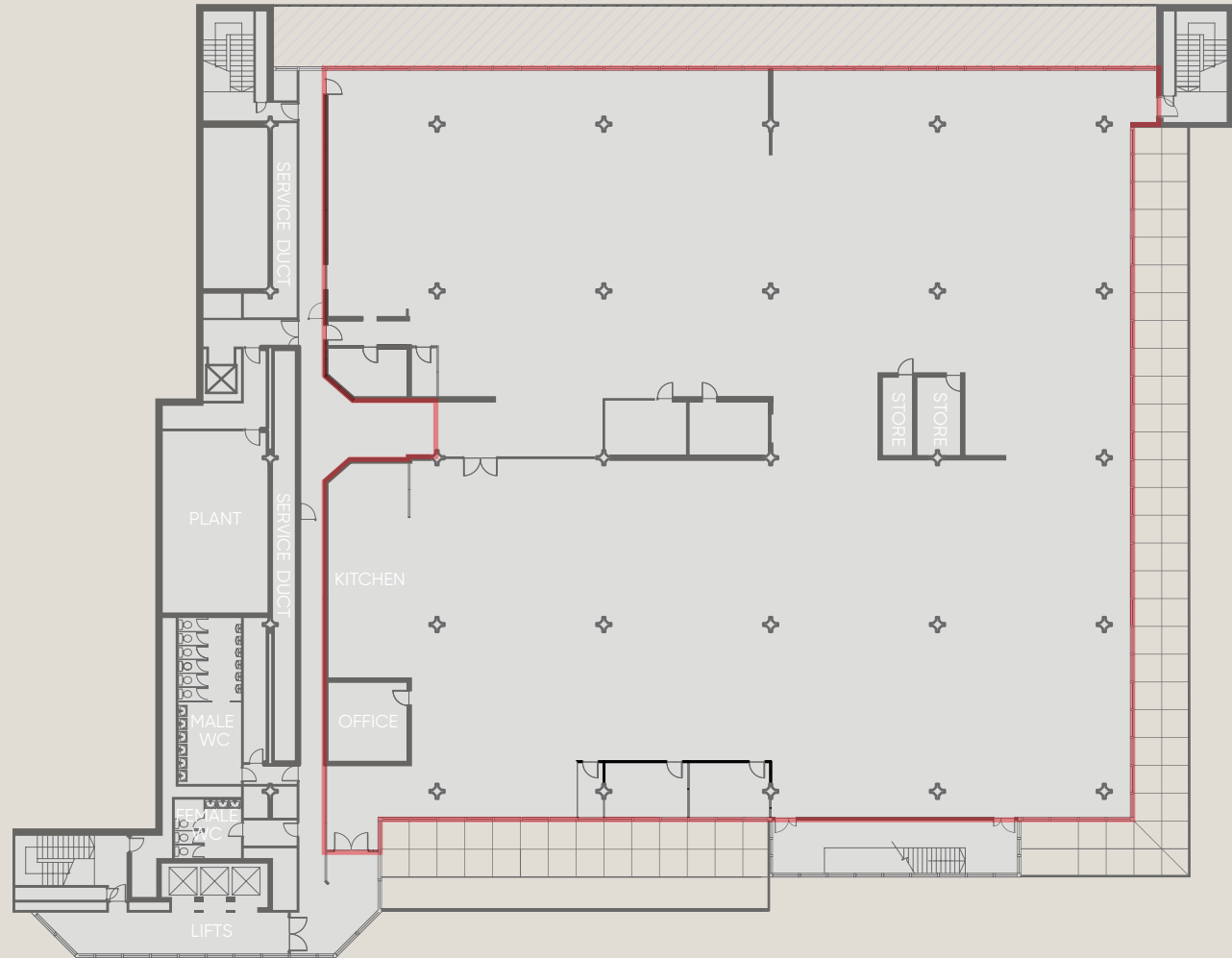



Penthouse Office Floor | 5th Floor, Z Block, Truman Brewery, Brick Lane, London E1 6QL

**T H E  
T R U M A N  
B R E W E R Y**



# Lease

## Rent

£45 psf exclusive, per annum

## Business Rates

Currently being reassessed/to be confirmed

## VAT

VAT is applicable

## Service Charge

To be confirmed

## Legal Cost

Each party to bear their own legal costs.

## EPC

Available upon request



# Viewings

All appointments to view to be arranged via joint sole agents:

## **BELCOR**

T:+44 (0)20 7375 3444

Oli Cohen

M: + 44 (0) 7740 110063

E: oc@belcor.london

Joe Meisel

M: + 44 (0) 7872 350838

E: jm@belcor.london



## **Thompson Yates**

T: + 44 (0) 20 7626 6060

Sean Thompson

M: + 44 (0) 7881 820881

E: sthompson@thompsonyates.co.uk

Colin Povey

M: + 44 (0) 7956 591625

E: cpovey@thompsonyates.co.uk



## MISREPRESENTATION ACT

Thompson Yates and Belcor, for themselves and for the lessors of the property whose agents they are, give notice that:

- a) These particulars are prepared in good faith for the guidance only of intended purchasers/lessees/occupiers and do not constitute, nor constitute part of, any offer or contract.
- b) Nothing in these particulars shall be deemed to be a statement that the property is in a good condition or otherwise, nor that any services, plant or facilities are in good working order.
- c) All descriptions, dimensions, photographs, images, plans, references to condition and necessary permissions for use and occupation, and other details are indicative only, given without responsibility and intended purchasers/lessees should not rely upon them as statements or representations of fact but must satisfy themselves by inspection or otherwise as to the correctness each of them.
- d) No person in the employment of Thompson Yates and Belcor has any authority to make or give any representation or warranty whatever in relation to the property. d).
- e) Unless otherwise stated, all rents, outgoings and other costs are quoted exclusive of VAT. Any intending purchasers or lessees must satisfy themselves independently as to the incidence of VAT in respect of any transaction.